

The logo features the words "STAND OUT" in a white, sans-serif font. The word "STAND" is larger and positioned to the left of "OUT". Below "STAND" is the tagline "be visible" in a smaller, lowercase font. The entire logo is centered within a large, light gray circular graphic that has a double-line border.

STAND OUT  
be visible

# WEBSHOP

## How to order

Daily cleaning & waste disposal during assembling

# Important information

## new customer - registration process

STANDOUT  
be visible

CUSTOMER LOGIN

REGISTERED CUSTOMERS  
If you have an account, sign in with your email address.

Email \*

Password \*

I'm not a robot

Sign In [Forgot Your Password?](#)

\* Required Fields

NEW CUSTOMERS  
Creating an account has many benefits: check out faster, keep more than one address, track orders and more.

Create an Account

GTC EN

**Attention:** When creating a new address, please select the preferred language (English or German) and provide us with a valid UID/VAT number. Please note that the registration process (verification and creation of the billing address in the system) **can take up to 2 business days.**

CREATE NEW CUSTOMER ACCOUNT

BENUTZERDATEN

Email \*

Password \*

Password Strength: No Password

Confirm Password \*

KONTAKTDATEN

Name Prefix \*

Mrs.

First Name \*

Last Name \*

Phone Number

I'm not a robot

FIRMENDATEN

Company \*

Street Address \*

Zip/Postal Code \*

City \*

State/Province \*

Please select a region, state or province.

Country \*

United States

VAT Number

This is especially important with regard to the **manipulation fee (+25%)**. This is automatically added to the apparent webshop price for orders placed after the deadline.

**Hernientage**  
Österreichische Hernientage 2023  
25% surcharge with deadline: 16.02.2023  
02.03.2023 - 03.03.2023

**POWER-DAYS**  
Power-Days Salzburg  
25% surcharge with deadline: 22.02.2023  
08.03.2023 - 10.03.2023

**ESTRO**  
ESTRO 2023  
25% surcharge with deadline: 12.04.2023  
05.05.2023 - 09.05.2023

# Category *cleaning*

## Articles available

The screenshot shows a product catalog interface. On the left, there are filters for 'NOW SHOPPING BY' (CATEGORIES: cleaning - waste disposal) and 'CATEGORIES' (listing various items like graphics, tables, chairs, etc., with 'cleaning - waste disposal' selected). Below the categories is a 'PRICE' filter with a slider from €3.30 to €153.70. The main area displays a grid of products. The first row includes 'cleaning for outside-contractor' (€6.10/sqm), 'cleaning for StandOut booths' (€6.10/sqm), 'first cleaning for outside-c...' (€3.30/sqm), and 'waste container 1.100 l du...' (€50.70/pc). The second row includes 'waste container rental 1.1...' (€50.70/pc), 'waste container rental 1.1...' (€50.70/pc), and 'waste disposal mixed waste' (€153.70/cbm). Each product card features an icon and an 'Add to Cart' button. A red arrow points from the 'cleaning for outside-contractor' product in the grid to the detailed view on the right.

**Important:** Change to booth size to order the correct amount

Click on the image to open the detailed view of the desired item - here you can see additional information such as scope of service etc.

The detailed view shows the product 'cleaning for outside-contractor' with a price of €6.10/sqm. It includes a 5-star rating, a quantity selector set to 1, and an 'Add to Cart' button. Below the product name, there is a description: 'Standreinigung Fremdstand - Grund & tägliche Reinigung'. A 'Details' tab is active, showing the following information: 'for outside-contractor booths only', 'included: basic cleaning before beginning of the fair: cleaning of whole stand, floor, furniture (excluding exhibits)', 'daily cleaning after end of fair: tables will be wiped, bins emptied, hard floor wiped wet, carpet vacuumed', and 'later orders: If basic cleaning is not possible before beginning of the exhibition it will be done after the end of first day.'

How to order waste bins (m<sup>2</sup>) for assembling and dismantling? Please see next page



# Webshop cart and checkout

## Waste container & disposal

The picture/pictogram shows the scope of service.

For more details please click the picture to jump to the article view before adding it to the cart!

You need to order:

- 1pc of container
- AND**
- # pc of disposal [m<sup>2</sup>]

1

SHOP MY ACCOUNT LOGOUT  GTC  EN

Go to Cart / Checkout



2

3

**Important:** Use the comment field on the second page during checkout to tell us how many bins you need for either assembling and/or dismantling time.

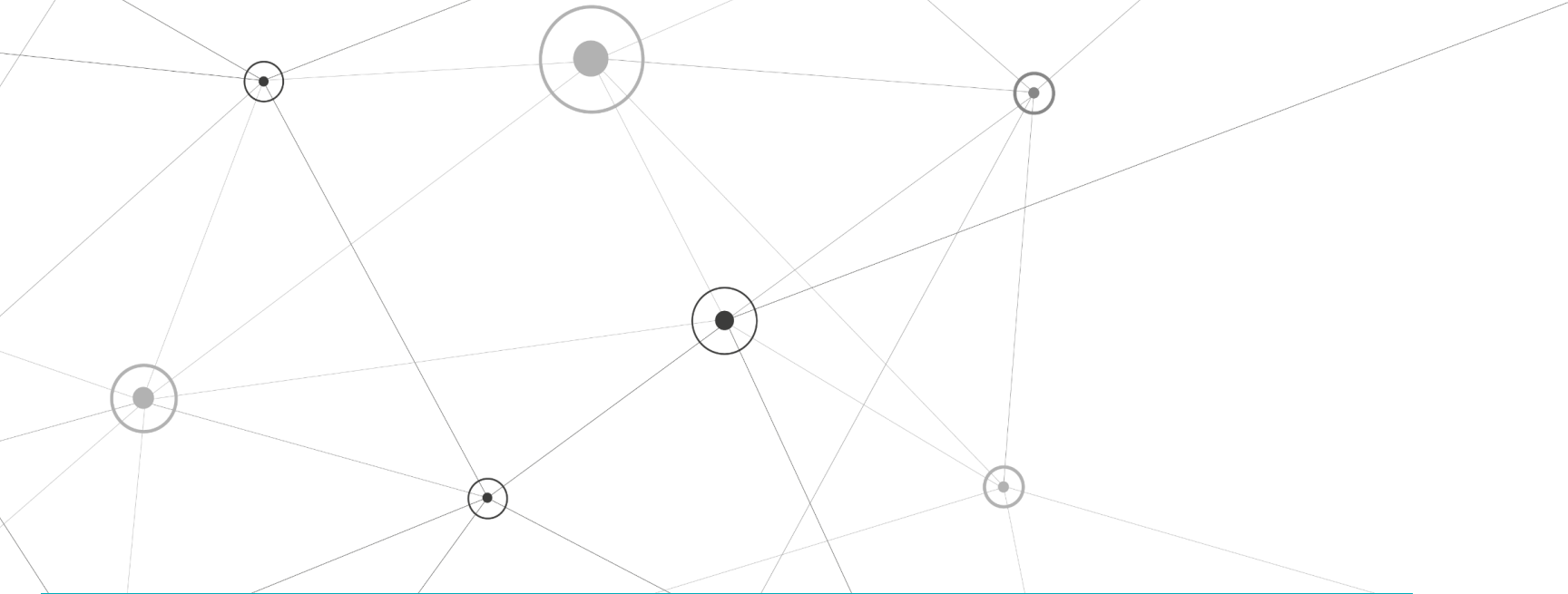

For more information please consult the exhibitor manual or your designated STANDout project manager

• Updated 2022\_12\_02